

How To Use The Help Function On MT4

1. Click on the **Help** menu in the top menu panel and select **Help Topics** in the drop down panel. Alternatively, simply click **F1** on your keyboard.

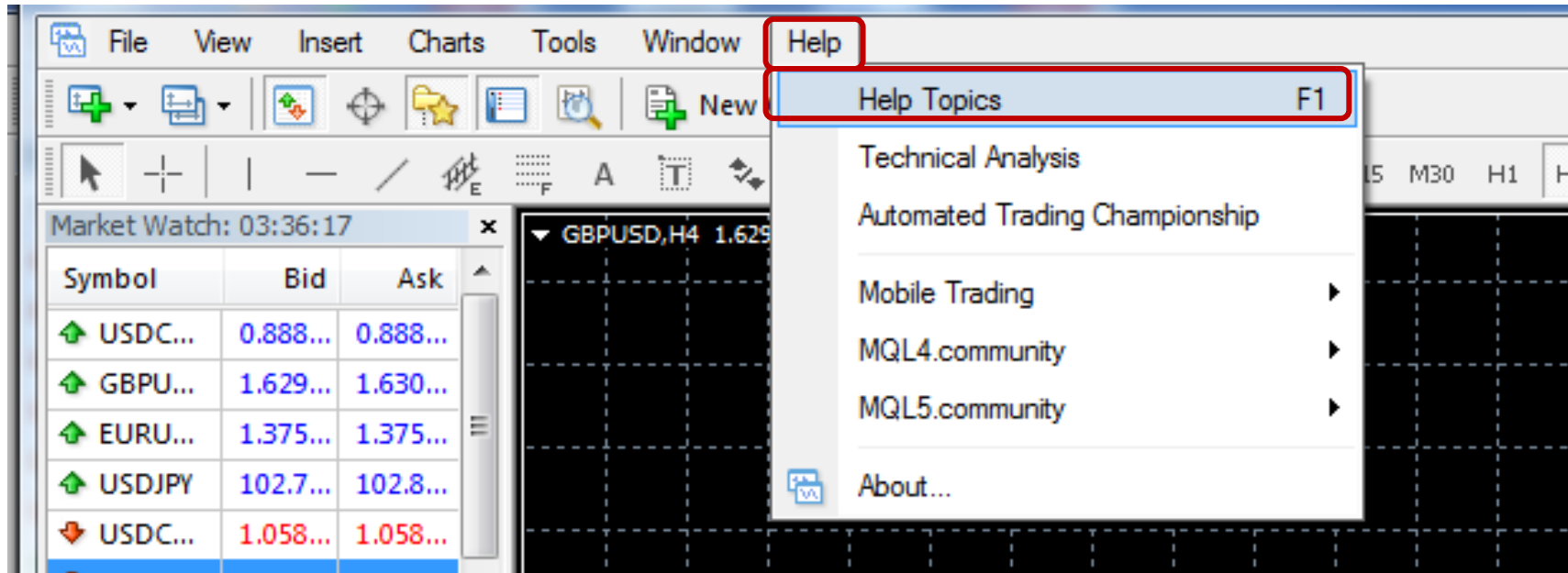

2. The **Client Terminal – User Guide** window will appear.

3. Click on the **Contents** tab to see all the available topics.

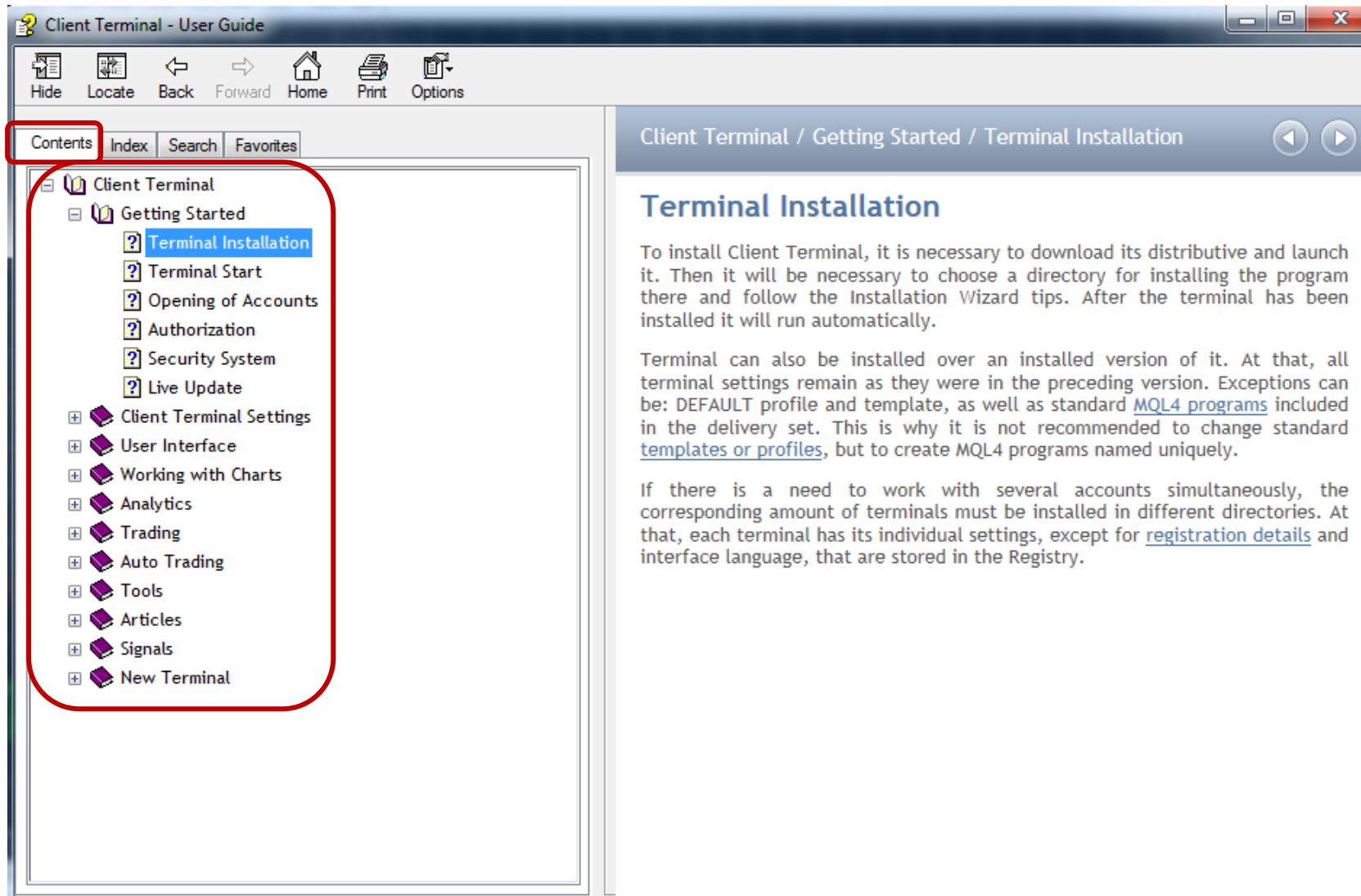

4. Alternatively, click on the **Search** tab to search for a specific word or topic. Type in the word in the **Search box** and click **Display**. The search results will appear below.

The screenshot shows the 'Client Terminal - User Guide' application window. The 'Search' tab is active, and the search box contains the text 'trailing stop'. The 'Display' button is highlighted with a red box. Below the search box, a table displays the search results.

Title	Location	Rank
Trading – Trailing Stop	Client Terminal - User ...	1
Trading on Chart	Client Terminal - User ...	2
Terminal – Trade	Client Terminal - User ...	3
Trading – Order Types	Client Terminal - User ...	4
MetaEditor	Client Terminal - User ...	5
Technical Indicators – Parabo...	Client Terminal - User ...	6
Main Menu – File	Client Terminal - User ...	7
Client Terminal Settings – Eve...	Client Terminal - User ...	8